

158  
1E 2C1

Plan Showing The Proposed Construction Of A House In S. Nos 158/1E & 158/2c1, Of No 167 [New No 134] Perungalathur Village, Saidapet Taluk, Chengalput District. Scale 1" = 8' 0"

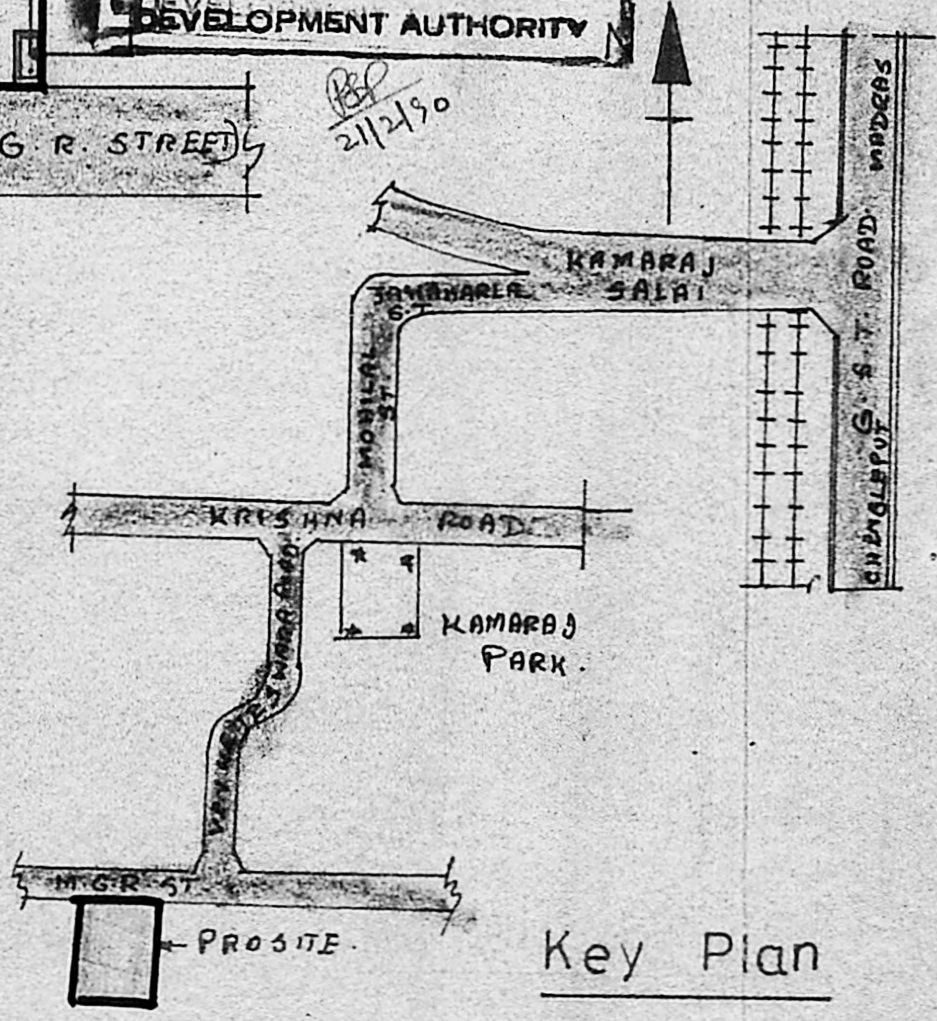
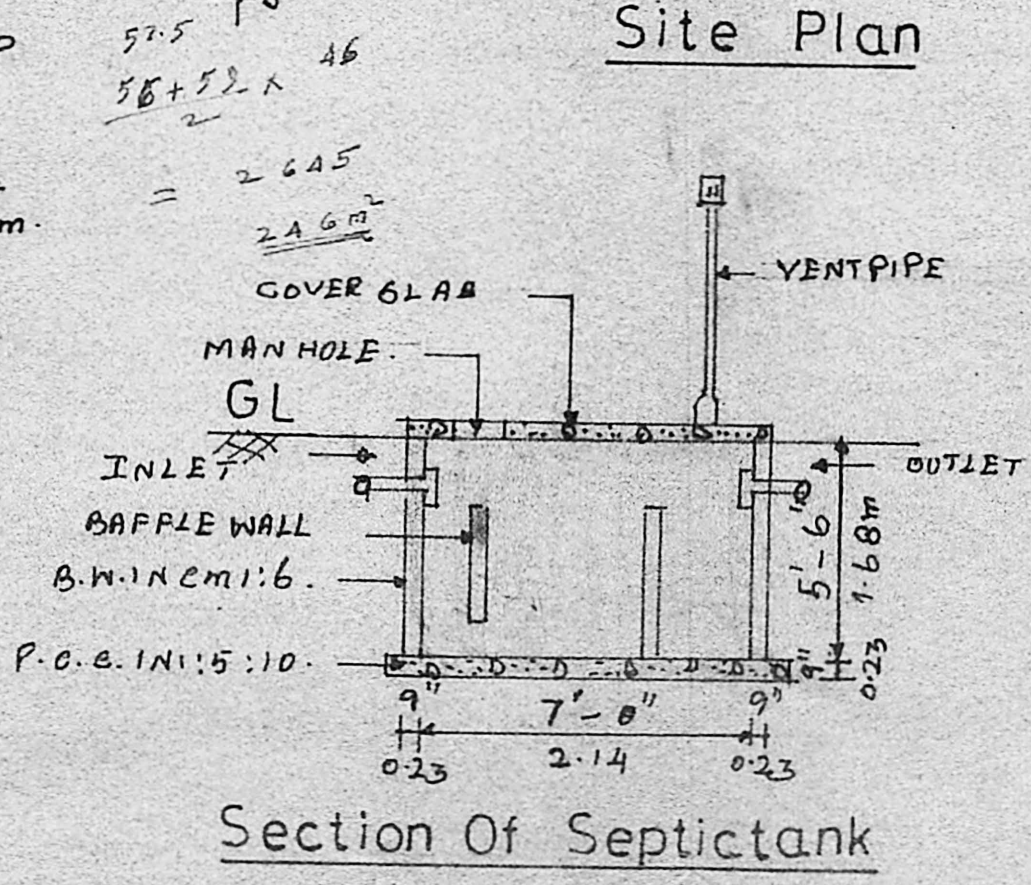
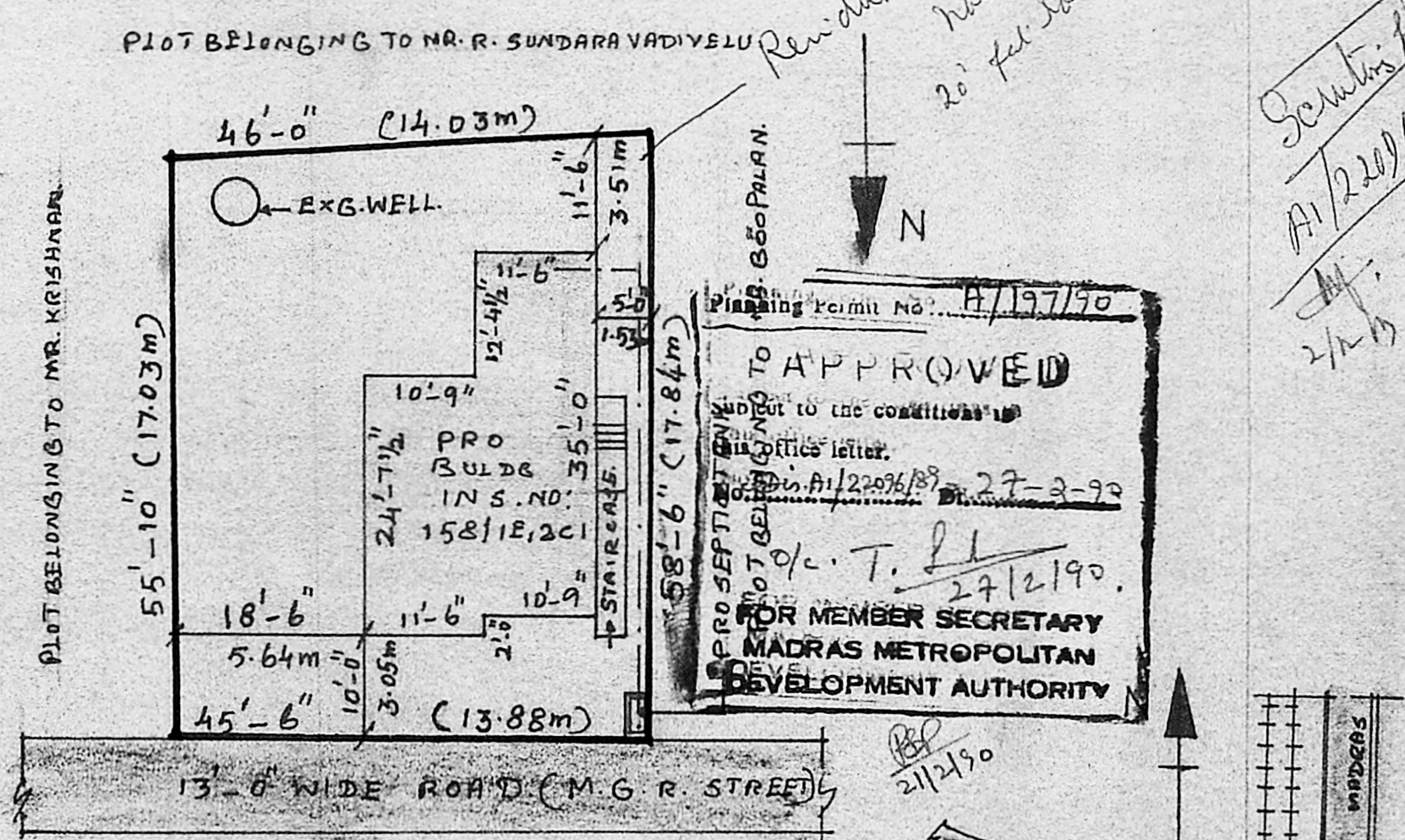
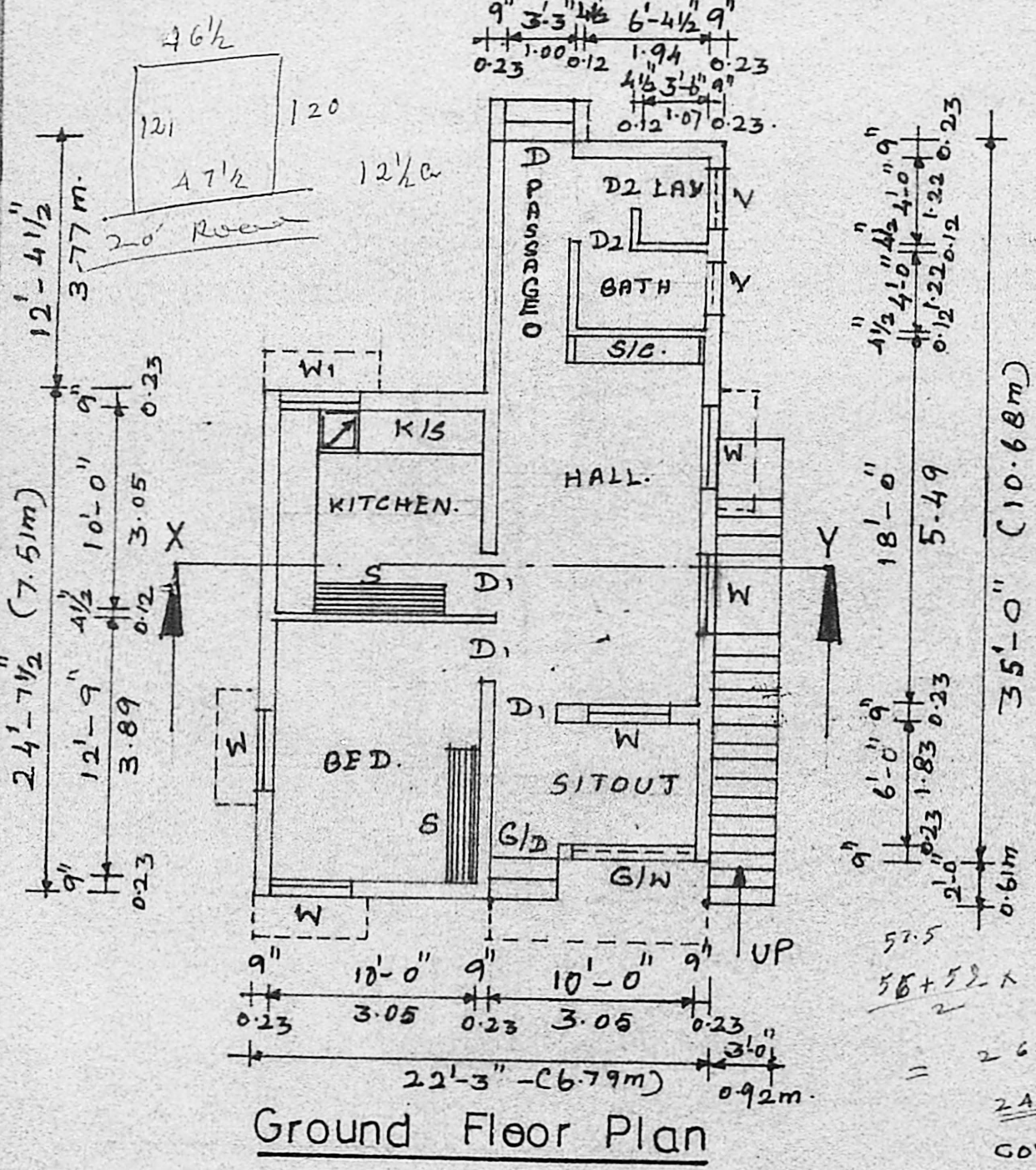
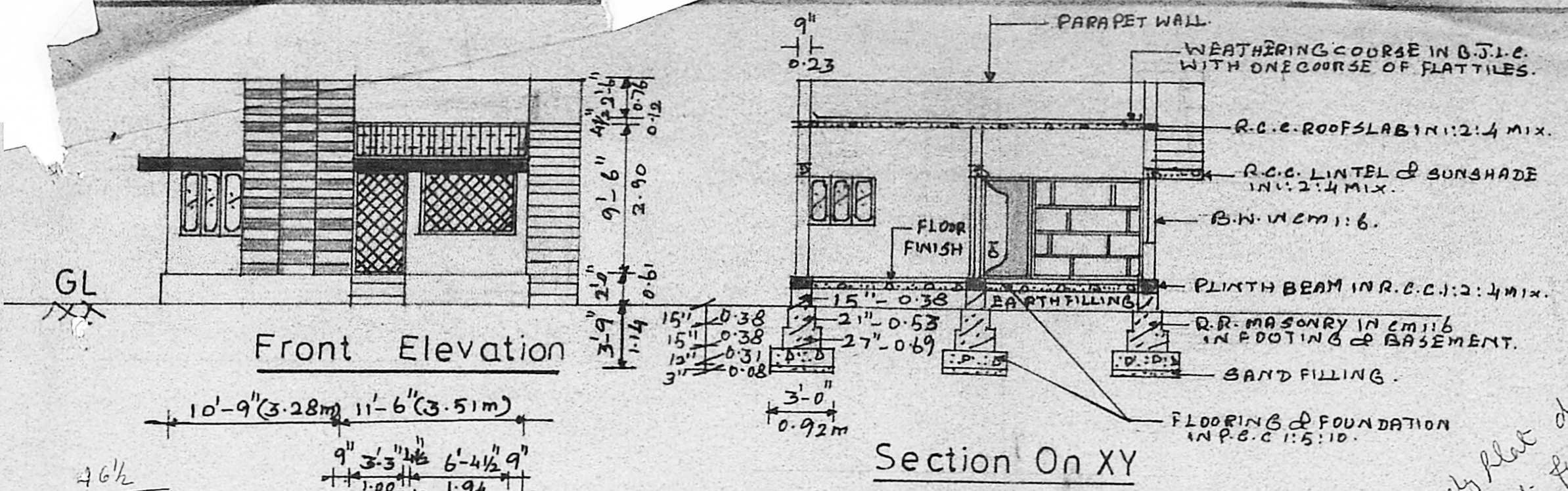

**Reference**

DOOR - D - 3'-3" x 6'-6" - 1.00 x 1.98m  
 DOOR - D1 - 3'-0" x 6'-6" - 0.92 x 1.98m  
 DOOR - D2 - 2'-6" x 6'-6" - 0.76 x 1.98m  
 WINDOW - W - 4'-8" x 4'-0" - 1.22 x 1.22m  
 WINDOW - W1 - 4'-0" x 3'-0" - 1.22 x 0.92m  
 VENTILATOR - V - 3'-3" x 1'-6" - 1.00 x 0.50m

ALL JOINERY IN WELL SEASONED WOOD.

**Note**

	SFT	S.M.
PLOT AREA	2614	243
PLINTH AREA INCLUDING SITOUT	669	62
CARPET AREA	546	51

**Staircase Details**

WIDTH - 3'-0" - 0.92m  
 TREAD - 0'-10" - 0.25m  
 RISE - 0'-7" - 0.18m

**Colour Index**

EXG. ROAD SHOWN THUS  
 PRO WORK SHOWN THUS  
 BOUNDARY LINE SHOWN THUS  
 DRAINAGE LINE SHOWN THUS  
 EXG. WORK SHOWN THUS

Rao Engineering Consultancy Services  
 No 24, MUNICIPAL BUILDING, SHUNMUGAM ROAD, NEST TAMBARAM. MS-45.

Drawing No 115/10/89

Owner R Sankar

C. A. VASUDEVA RAO, L.C.E.  
 L.I.C. PANEL VALUER  
 PANEL ENGINEER FOR STATE BANK, I.O.B. AND GEN. INSURANCE COMPANIES,  
 LICENSED SURVEYOR FOR MADRAS CORPORATION (No. 221), TAMBARAM & ALL MUNICIPALITIES, CHENGALPUT MUNICIPAL BUILDINGS, SHUNMUGAM ROAD, TAMBARAM/ MADRAS-600 045.  
 Phone Off: 401957, Res: 403673  
 Licenced Surveyor

Handwritten notes: "Remainder plot details not furnished 20' feet below", "Scouting plan A1/22096/89", "2/12/90"

Handwritten calculations:  
 $23 \times 25 = 575$   
 $12 \times 10 = 120$   
 $695$   
 $65$